



# Animal Working Group Newsletter

October 2023

## Feline Spinal Anatomy

- The feline vertebral column has seven (7) cervical, thirteen (13) thoracic, seven (7) lumbar, and three (3) fused sacral vertebrae.
- Most cats tend to have eighteen (18) coccygeal vertebrae, except for the Manx cat.
- Most Manx cats have a naturally occurring mutation of the spine.
- The mutation can result in tails that range from normal size to complete agenesis.
- “Manx syndrome” is when there is a shortened vertebral column that may result in damage to the spinal cord and potentially spina bifida.
- These types of disorders are usually associated with somatovisceral disease.
- All felines have free-floating clavicles, which allow them to squeeze through any space.

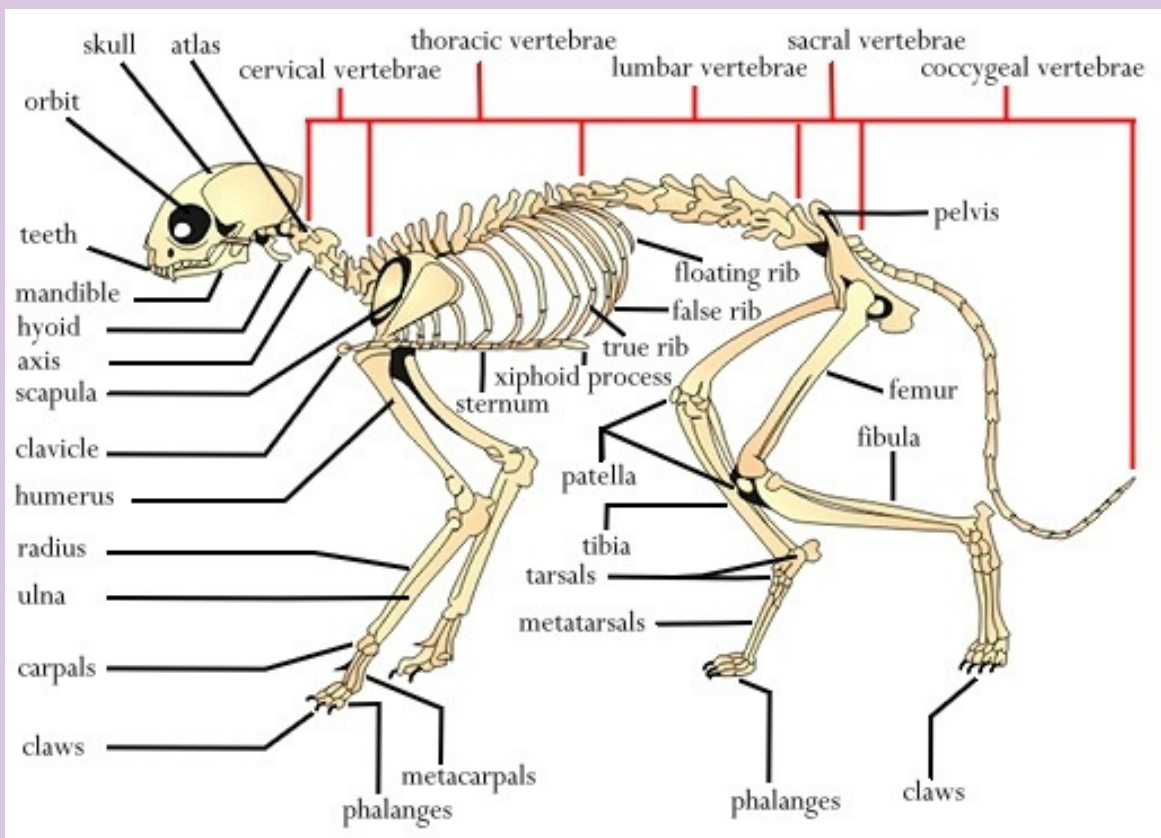

Disclaimer. All content, including text, images, or other formats were created for informational purposes only and do not serve as medical advice nor should be relied upon as such. The content is general information for PCA Members only and is NOT intended to be a substitute for professional medical advice, diagnosis, or treatment. The statements and information have not necessarily been evaluated by the Food and Drug Administration. Professional medical advice and consultation should never be disregarded nor should seeking it be delayed because of this information. The Pennsylvania Chiropractic Association expressly disclaims to any person or entity for any liability, loss or damage caused or alleged to be caused directly or indirectly as a result of the use, application or interpretation of any information provided herein. Chiropractors should seek a legal opinion from an attorney for interpretation of Pennsylvania laws and regulations including scope of practice.